Tenor Saxophone

Lester Young's Solo on

Taxi War Dance
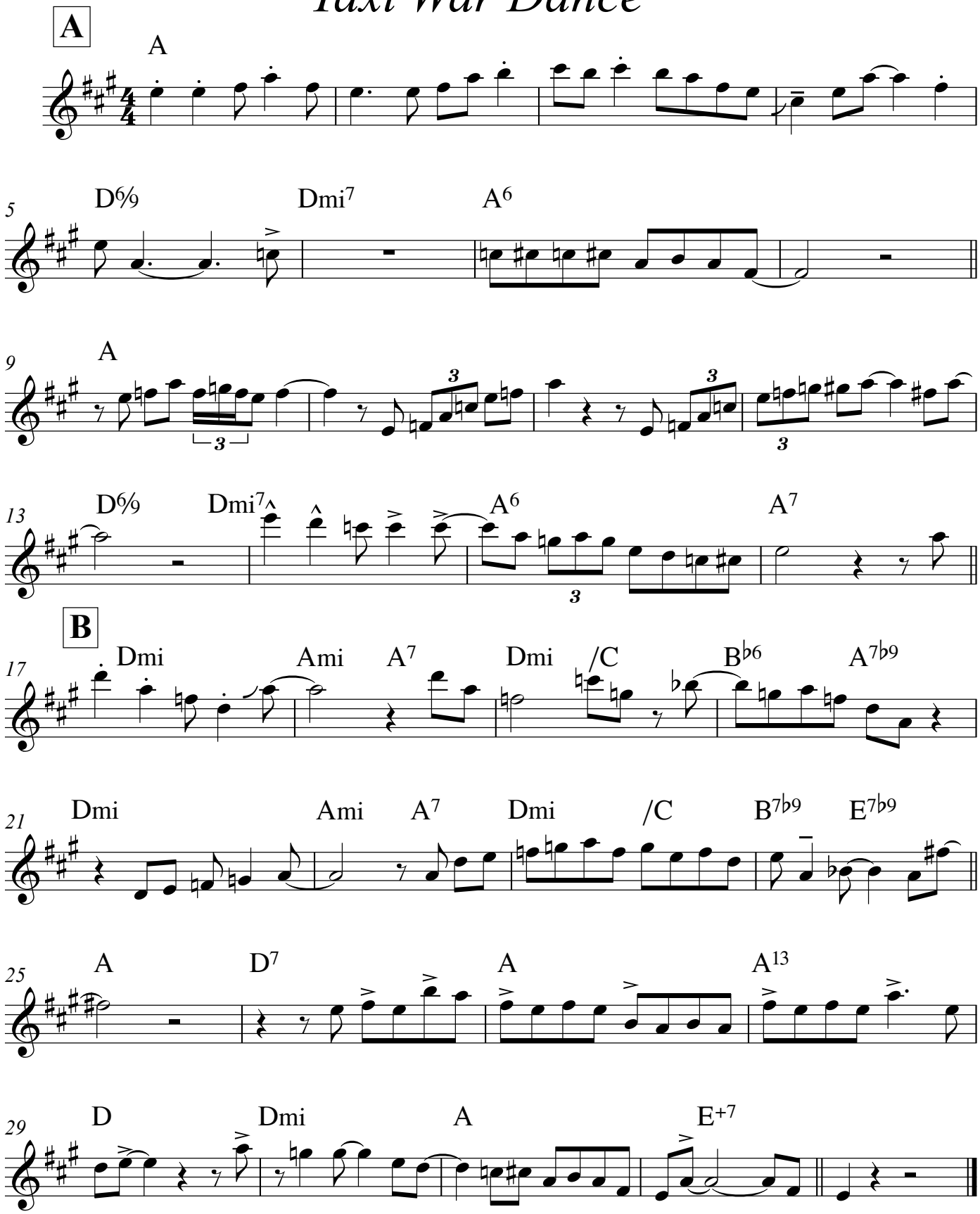
Recorded Marchn19, 1939, NYC
Transcription by Jason Stillman