Tenor Saxophone

Lester Young's Solo on

# *Dickie's Dream*
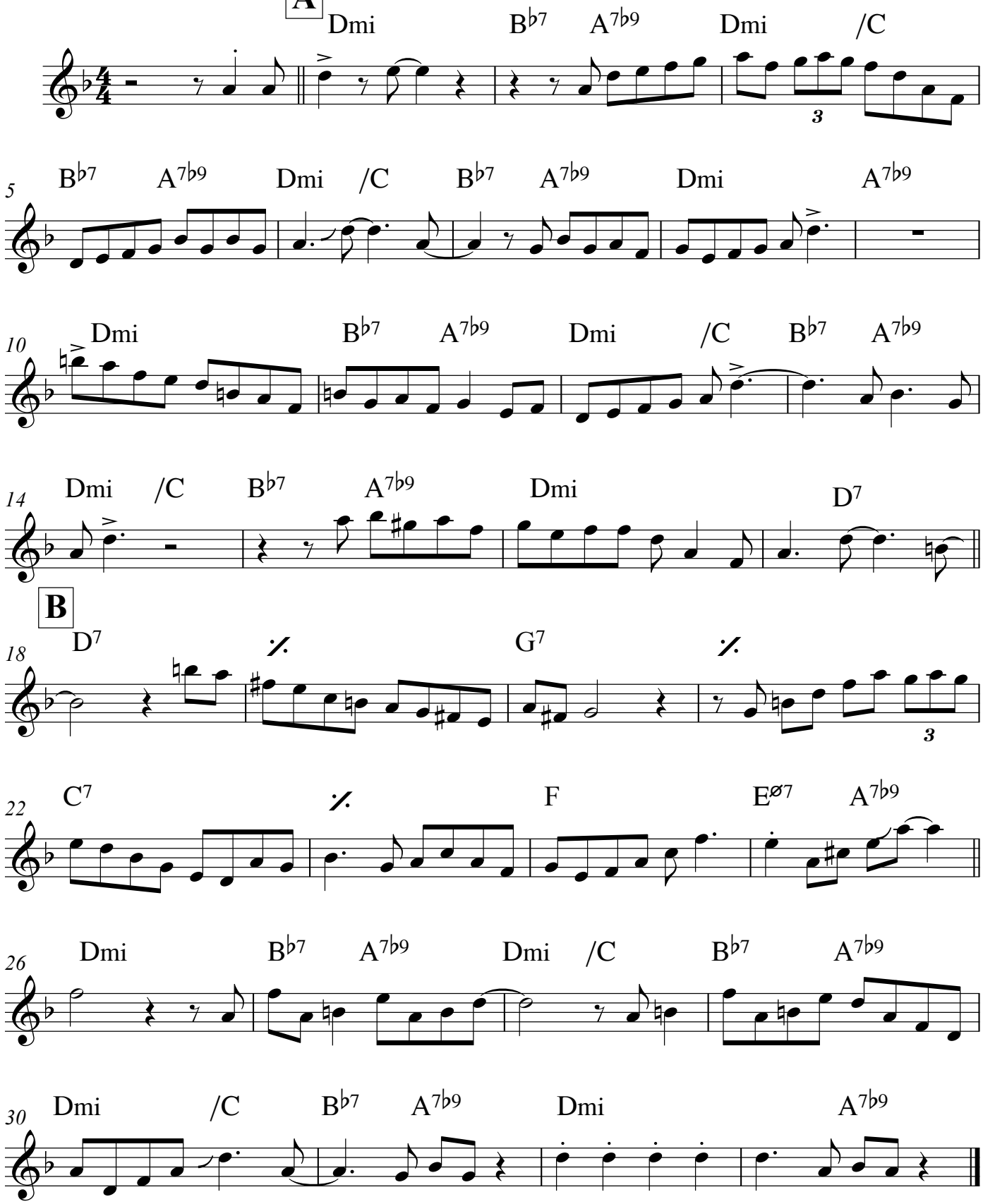
Recorded September 5, 1939, NYC
Transcription by Jason Stillman