Tenor Saxophone

Lester Young's Solo on

Cherokee
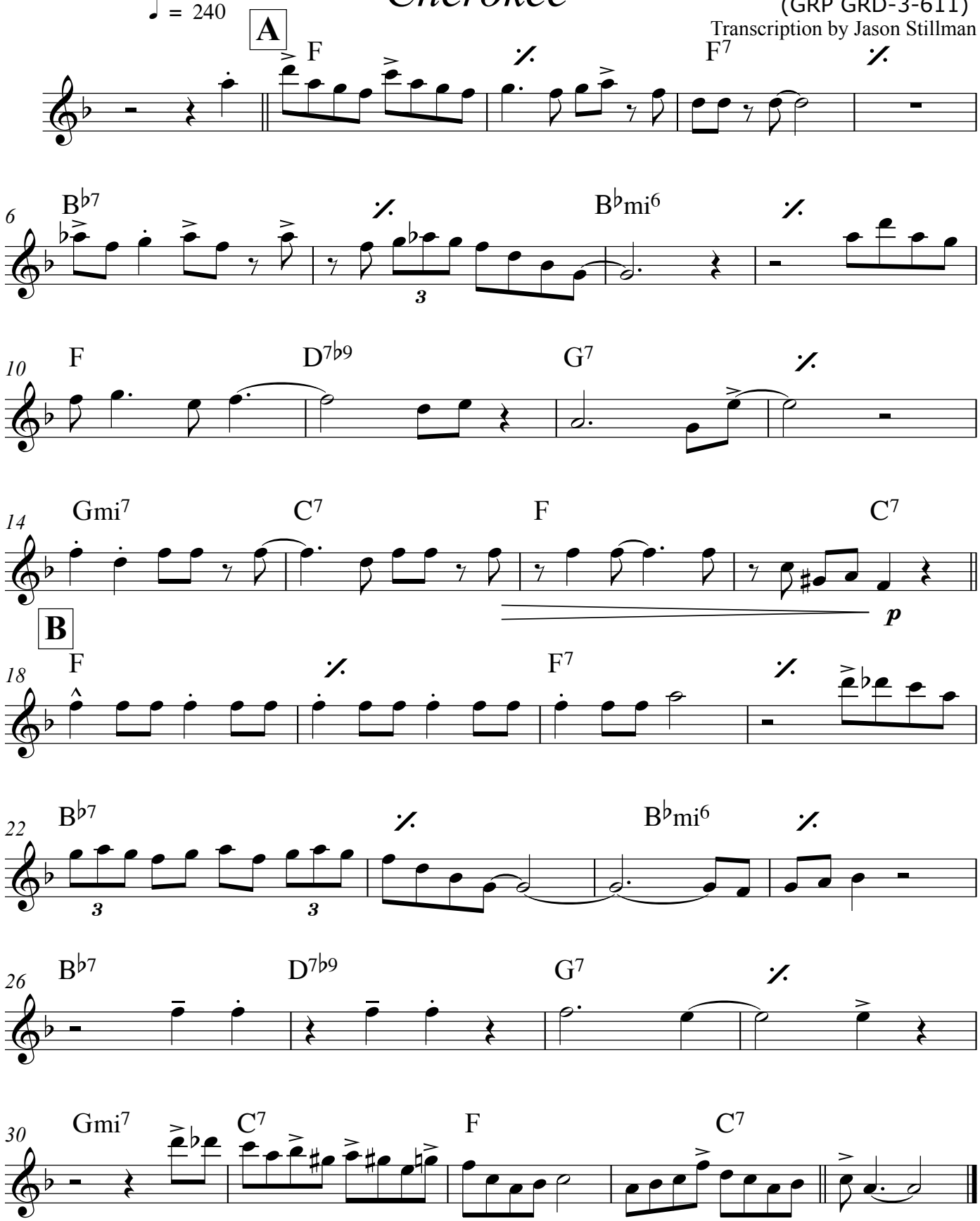
Recorded February 3, 1939
The Complete Decca Recordings
(GRP GRD-3-611)
Transcription by Jason Stillman